

Patient report

Bio-Rad DATE: 08/30/2019
D-10 TIME: 05:28 PM
S/N: #DJ4I016123 Software version: 4.30-2
Sample ID: 10547412
Injection date 08/30/2019 05:26 PM
Injection #: 30 Method: HbA1c
Rack #: --- Rack position: 4

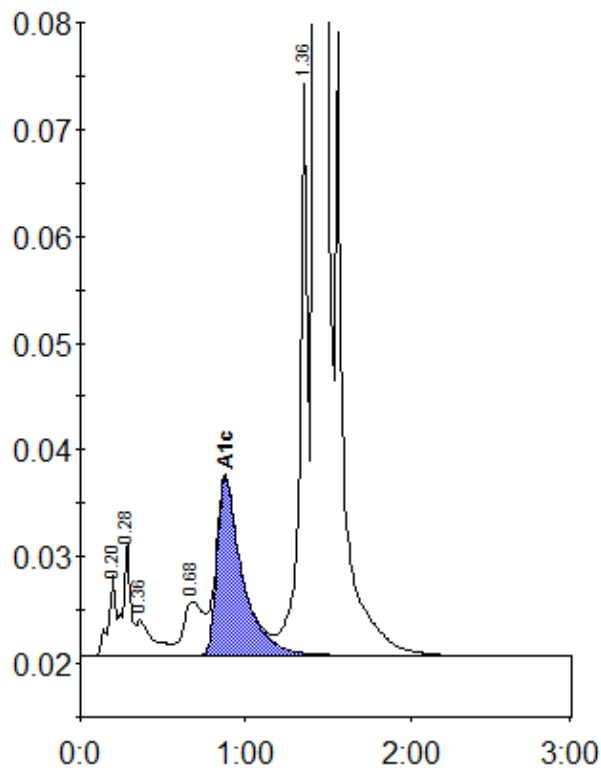

Peak table - ID: 10547412

Peak	R.time	Height	Area	Area %
A1a	0.20	7534	23616	0.8
A1b	0.28	10628	33630	1.1
Unknown	0.36	3329	23567	0.8
LA1c/CHb-1	0.68	5061	42259	1.4
A1c	0.88	16687	178241	7.8
P3	1.36	53492	185365	6.3
A0	1.43	784576	2472249	83.6
Total Area:		2958926		

Concentration:	%
A1c	7.8